

### WITNESS STATEMENT

**Criminal Procedure Rules, r 27. 2; Criminal Justice Act 1967, s. 9; Magistrates' Courts Act 1980, s.5B**

URN

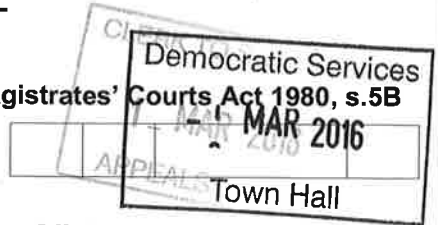

Statement of: Belinda Goodwin

Age if under 18: over 18 (if over 18 insert 'over 18') Occupation: Police Officer

This statement (consisting of \_\_\_\_\_ page(s) each signed by me) is true to the best of my knowledge and belief and I make it knowing that, if it is tendered in evidence, I shall be liable to prosecution if I have wilfully stated in it anything which I know to be false, or do not believe to be true.

Witness Signature: [Signature] Date: 1st march 2016

I am the Police licensing officer for the borough of Havering. I have worked within this role for the last 10 months. We have received an application from Mr Rahmatullah requesting an extension in hours for the premise of Hot and Tasty, 140 South Street Romford RM1 1TE for late night refreshment currently from 0100hrs to 0400hrs.

We have put together an intelligence report that shows crimes that are linked to the vicinity of 140 South Street, within a 200 metre radius for a six month period between 1st September 2015 and 28th February 2016. I would like to exhibit this report as BG/1 and include this into the bundle in preparation for the hearing on Wednesday 9th March 2016 at Romford Town Hall.

[Signature] 69873

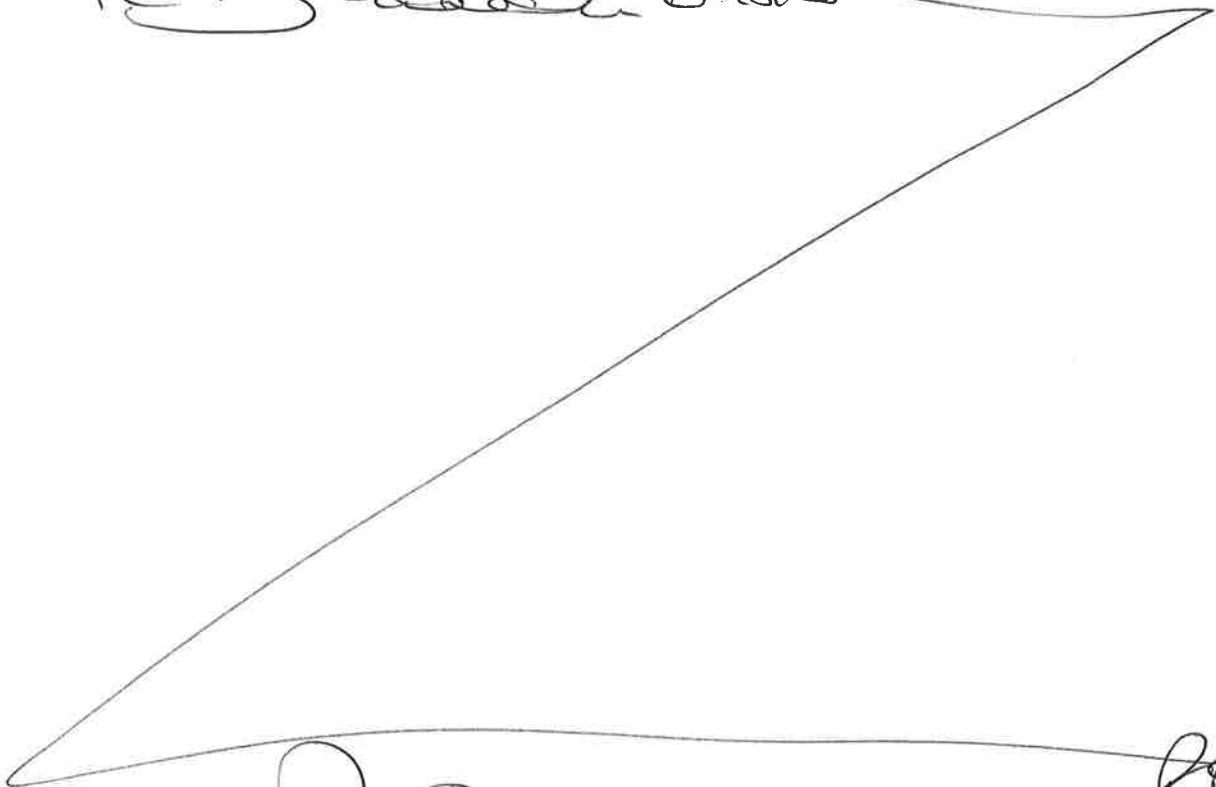

Witness Signature: [Signature] 69873

Signature Witnessed by Signature: .....

# HOT AND TASTY, 140 SOUTH STREET – 1 SEP 15 – 28 FEB 16

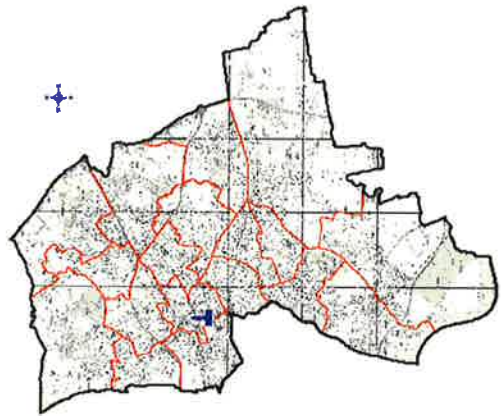

Application request - 140 South Street RM1 1TE which is a take away and is currently open until 0100hrs. Request to open until 0400hrs.

This intelligence report has been requested by the Havering Borough Licensing Unit and refers to "Hot and Tasty", 140 South Street and surrounding roads. This report will show crimes linked to the vicinity (200-metre radius) of this venue for classifications for a six month period between 1 September 2015 and 28 February 2016.

● burglary ● violence ● other

## ALL OFFENCES

326 offences, of which 48% (156) of the crimes were violence related offences and 23% (75) were thefts. The violence related offences are shown on the map. 87% (135) of the violence related offences were in South Street.

## GBH / ABH / COMMON ASSAULT

There were 136 offences which were classified as GBH (38), ABH (48), common assault (50). 120 of these were in South Street. 29 of the 136 offences were linked to the one venue. This was followed by a second (13 offences) and then another licensed premise with 11 offences.

25 of these offences were between Friday 2325 hours and Saturday 0440 hours. 38 of these offences were between Saturday 2325 hours and Sunday 0440 hours.

There were 89 offences (65%) committed between 2325 and 0520 hours. The premises wants to extend hours from 0100 to 0400 hours. There were 57 violence (GBH, ABH, common assault) offences between 0100 and 0400 hours. 42% of these violence related crimes were committed between 0100 and 0400 hours, within 200 metres of the venue. 35 offences during the 3 hour period were in or directly outside a licensed club or pub and 7 were in take away/fast food premises. 5 were in top end SOUTH ST within the 3 hour period. Intelligence suggests that after the night clubs close the customers assemble in the streets around the fast food places. This maybe a contributing fact to the increase in violent related crimes in the 3 hour period. Several section 35 dispersal orders have been used in the area.

(MOPAC)